



New Beginnings

ANNUAL REPORT 2011



They helped me get a place and my life back on track.

It made me feel like I can do anything.

FINANCIAL OVERVIEW

2011 Annual Budget was \$2,812,270

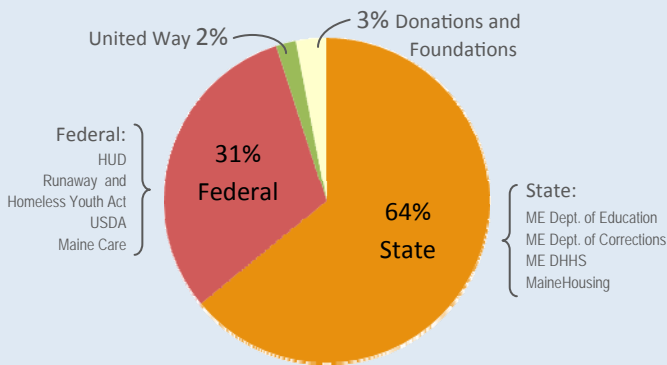

REVENUE

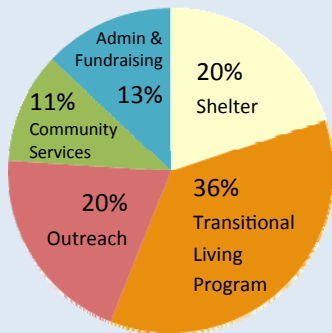

EXPENSES

For over 30 years, New Beginnings has brought Maine families together and helped youth stay off the streets.

We believe all young people deserve to feel safe and that they can grow toward a healthy future with the support of caring adults.

Thank you for supporting our work this year.

SUCCESS BY THE NUMBERS

15,421 Bed nights where youth were safe, warm and off the streets in 2011

14,000 Meals served at the Emergency Shelter and Outreach drop-in center

1,300 Street contacts through Outreach programs in Lewiston and Farmington

750 Youth and families served with shelter, housing, or supportive services

80 Percent of youth reunified with family or discharged to stable housing

52 Youth moved into Transitional Living Program subsidized apartments

1 Building purchased for expanded programming and new drop-in center

When you need someone to talk to, there is always someone there.



**FROM THE
EXECUTIVE DIRECTOR**



Dear Friends of New Beginnings,

Please accept this annual report with my sincere thanks for your support in 2011. With the recession barely in recovery, we deeply appreciate every gift and know that your time and support show you share our commitment to the young people we serve.

New Beginnings has made a difference in the lives of youth facing homelessness in Maine for 31 years. Our mission is not an easy one; however, I strongly believe that to have a thriving community, we must work together - not only to meet the basic human needs of vulnerable young people, but to develop their full human potential.

This annual report highlights the programs and successes that our dedicated staff has helped the youth we serve to achieve, all while maintaining a strong fiscal outlook. From our inception as a single shelter site, we have grown to provide a continuum of shelter, housing, and supportive services across five counties serving 750 youth and families with over 15,000 nights of service last year.

In addition to our many successes, 2011 presented us with the greatest fundraising challenge in our history. We purchased the former Jewish Community Center at 134 College Street to house expanded programming and a new, much larger Outreach drop-in center. I am excited by the building's potential and hope you will join with us to restore College Street to a vibrant community center for at-risk youth in the heart of downtown Lewiston.

Youth in our programs are thriving; their resiliency supports the belief of our founders that if basic human needs of safety, food, clothing, and shelter are met, even greater success is obtainable. The faces of the New Beginnings youth in this report are testament to their strengths and future success. On behalf of New Beginnings' youth, staff, and Board, thank you for your support.

Robert Rowe, Executive Director

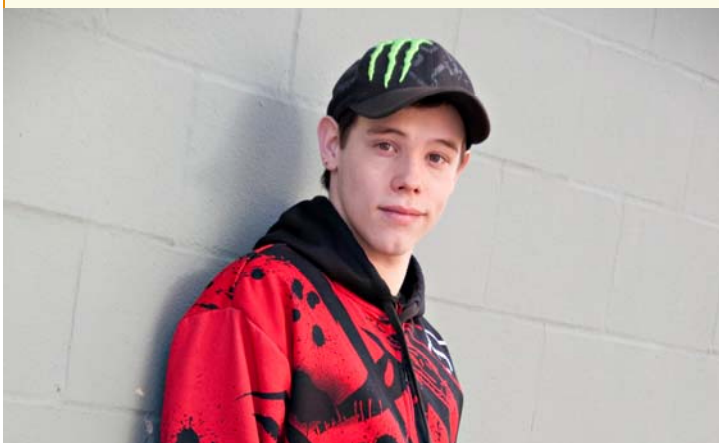

HOW YOU CAN HELP

Volunteer

Cook a meal, tutor, or lead an activity for youth! Call Ethan 207-795-4076

Sponsor

Support and attend our annual 5K Race. Call Rachel 207-795-4077

Give

Donate new socks, gloves, hygiene items, or holiday gifts year-round.

Visit

Take a tour of our programs and see www.newbeginmaine.org for updates.

2011 BOARD OF DIRECTORS

Chris Ferguson, President

ADVISORS

Ed Desgrosseilliers,
Vice President

David Dubord
Robin Robbins

David Projansky, Treasurer

Tina Laplante

Molly Watson, Secretary

Brenda McCannell

Dawne Havener

Joan Macri

Sonia Woodrum

Chandra Sasseville

Mary Turcotte

Lillian O'Brian

Julie Lunt-Farley

Dot Larrabee

Lorna Healey

**436 MAIN STREET
LEWISTON, ME 04240**

Gina Catterson

P 207-795-4077

Benjamin Qualey

F 207-795-4080

Vicki Stuart

NEW BEGINNINGS PROGRAMS

EMERGENCY SHELTER

Since 1980, our Emergency Shelter has been providing short-term housing for youth ages 12-19. We can serve up to 12 youth at a time, with a maximum stay of 30 days. Services include temporary housing; meals; intensive case management; family mediation; educational support; recreational activities and life-skills groups.

In 2011, the Emergency Shelter provided 2,376 bed nights for 143 youth. The family mediation program expanded with more trained staff mediators that worked with 42 youth and their families. Mediation is effective at resolving conflict to prevent or reduce youth's homeless episodes, as well as teaching communication skills that will positively impact families and youth for a lifetime.

In addition to the Lewiston shelter, we expanded the Host Home project in York and Cumberland Counties. Host Homes provide a 7-21 day placement where homeless youth, especially from rural areas, can stay near their community rather than travel to a distant shelter. 89% of host home youth reunified with family or went on to another stable placement upon discharge last year.

TRANSITIONAL LIVING

The Transitional Living Program (TLP) provides housing and supportive services to youth ages 16-21 in Androscoggin, Franklin and Kennebec counties. We provide housing for youth who are currently homeless and whose goal is independent living in either supervised group living or independent scattered site apartments.

Case management is provided while youth live in a stable, supportive situation where they utilize an independent living skills curriculum and experiential learning opportunities such as Adventure Challenge trips. Youth may be residents for up to 18 months and participate in after care services for up to one year after discharge.

In 2011, fifty-two new youth entered into the program and average occupancy was 29 youth per day. 60% percent of all youth that exited the program last year obtained paid employment while they were in the program. 87% percent of all youth that exited the program in 2011 left with a plan for safe housing.



OUTREACH

The Outreach Program at New Beginnings started in 1990 as a way to connect with young people who were living in unstable circumstances, often on their own without any means of support. Through street outreach, the drop-in center, and case management, the Outreach Workers build relationships that help youth ages 14-21 to make changes in their lives.

2011 was another busy year for the program, with 400 young people using the drop-in center in Lewiston and 170 working on their goals through case management services in Lewiston and Farmington. Demand for our services continues to grow, with a 20% increase in the number of youth using case management. We're proud that 80% of those youth were successful in finding stable housing.

Thanks to the Tri-Valley United Way for funding a pilot project in 2011 that allowed our Farmington staff to work with older youth ages 21-24 for the first time, with good results. In Lewiston, we want to thank all of the local collaborating agencies that send their staff to the drop-in center, such as College for ME Androscoggin and Advocates for Children. We are looking forward to expanding our space and activities when we move into the larger 134 College Street building in the not-too-distant future.

PREVENTION & HEALTH EDUCATION

The HIV Prevention and Education program provides individual and group HIV, sexually transmitted infection (STI) and pregnancy-prevention education to youth in all of New Beginnings programs. Along with Maine Dept. of Education, we also sponsor trainings for youth agency personnel, school health teachers, and guidance counselors across the state.

In 2011, 150 young people attended 112 group sessions that utilized evidence-based curricula and interactive activities to help youth learn skills to reduce risks to their health. Last year, we also collaborated with partners such as other youth shelters to gather data for a state-wide risk behavior assessment survey and Outright Lewiston/Auburn to research how youth use social networking to gain health information.

NEW BEGINNINGS

2011 DONORS

15 Anonymous Donors
Auburn Exchange Club Youth Fund
Nancy Audet
Richard & Shirley Babb
Bradley Barker
Dan Barker
Megan Bates
Gina Beggs
Daniel Beggs
Bruce and Pamela Bell
Linda Bellmore
Matthew Bennett
Lauren Berube
Norman & Tami Bilodeau
Cleo Bosse
Susan Boulanger
Carrie Bracker
Elaine Breton-Thibodeau
Brunswick Emblem Club No.323
Budget Document Technology
Donna Burley
Don & Irene Burton
Ronald & Gail Bussiere
Ben Cantara
Dr. Kevin Carey Jr.
Thomas & Anna Carney
Jacqueline Caron
Gina Catterson
Richard & Cindy Charloff
Jean Claveau
Tobie Colgan
Ruben Cornelius
Jane Costlow & David Das
Ann Crocker
Bruce Damon & Marcia Baxter
Daniel Deletetsky
Harvey & Rachel Desgrosseilliers
Tina Driscoll
Ray & Sue Duchette
Diane Dunn
Ed and Ann Durdan
Kate Egeland
Joey Emond
Eileen Fair
Carolyn Friedel
James Fyfe
Anthony & Valerie Game
Mark Game
Mary Gauthier
Paul Gauvreau
Rev. Robert & Beverly Giguere
Bob & Jody Pierce Glover
Cindy Greathouse
Brent and Carol Hagen
Diane & Jeffrey Handler
Walter & Bobbie Hanstein
Judith Head & Michael Jones
Nathaniel & Roberta Hefferman
Christine Holden
Ursula Holzkamper
Sue Houchins
Mary Hunter & James Parakilas
Jim's Auto Employees
Allan Ingraham & Sue Gardner
Jane's Trust
Barbara Jessen
Peggy Johnson
Kohl's

Steven Kelly
Daren Labbe
Fernand Labbe
Jean Labrecque
Laurier Lachance
Tina Laplante
Jane Lazgin
Jody Leary
Cynthia Leavitt
Constance Lemieux
Marc & Colleen Lepage
Lewis Auto Sales
Lewiston Friends Meeting
Liberty Mutual Employees
E. Chris L'Hommedieu
Owen Larrabee
Justin Liuduinaitis
Erika Lohmus
James Lysen
Joan & Paul Macri
Maine Family Credit Union
Marc & Jennifer Madore
Carole Martin
Randy Martin
Joan May
Brenda McCannell
Mechanics Savings Bank
Jesse Merrill
John Milazzo
Wayne & Lauren Moody
Thomas Mooney
Lillian Morin
Patty Morneault
Deanne Muich-Michaud
Stephan Myers
Gary Mynahan
Timothy Noble
Lillian O'Brien
Patricia O'Brien
Maureen O'Brien
Keiko Ofuji
Melanie Paggioli
Roger & Jeannette Pelletier
Mark Pendleton
Brenda Perry
Sonja Pieck
Marcy Plavin
April Potvin
John & Jane Poulin
David Projansky
Patrick Qualey
Ben Qualey
John Racine
Erica Rand
Dan Reardon & Bernadette Woodcock
Chuck Rhoades
Andrea Ribeiro
Ricker Hill Farms
James Richter & Laurie O'Higgins
Robin Robbins
Gill & Bonnie Ross
John Rothwell
Robert Rowe
Florence Rowe
Mary Ruchinskas
Elizabeth Samay
June Scales
Penny Sargent
Sasseville Chiropractic
Elizabeth Sheppard
Earle & Sue Simpson, Jr.
Catherine Singleton

Catherine & Eric Steeves
Hope & Eric Stevens
Thomas Stevens
Vicki Stuart
Paula Sullivan
Natalie Summers Capano
Bette Swett-Thibeault
Roger & Kathleen Taylor
Sheldon & Denise Tepler
James Tierney
Lisha Tremblay
Mary Turcotte
Jon Tuttle
Jenifer Van Deusen
Edward & Candace Walworth
Molly Watson
Patricia Weidler
Elisabeth Wells
Jim & Kathy Wellehan
Christina White
Rick & Lisa Williams
Ellen Winn
Jacob Wolterbeek
Sonia & Rodney Woodrum
Lee & Bill Young

In Honor of

The adoption of Bernardo Fra-Nero
Lois Hefferman
Jim Pittman
Mechanics Bank staff & customers

In Memory of

Carol Long
Jaye and Colleen O'Brian
Susan and Thomas Mooney
Merton Rowe
Sarah
Priscilla Schwartz

IN-KIND DONORS

Carl & Faith Anderson
Karen Bate-Pelletier
Bates College Library
BOPN, Bates College
The Bread Shack
Calvary Methodist Church
Central Maine Credit Union
Sue Ellen Clark
Poland HS Community Service Club
Amanda Cote & Family
Lucky DiBello
Edward Little High School
Federal Distributors
Christine Gagne & Judy Ouellette
Anthony Game
Hurricane's Soup and Chowder
Andrea Krebs
Lamey-Wellehan Shoes
Marden's Surplus and Salvage
Charles Nero
Orbit Hair Styling
Ellen Patterson
R.H. Reny, Inc.
D. Rogers Design
Maureen Sanborn
Tiffany Stewart
Swift Water Farm
Vision Center
Nichole Veilleux
Western Maine Health Services

5K RACE

Advanced Dentistry
Advanced MicroSystems
Androscoggin Bank
Armand's Auto Body
Blackies
Bread Shack
Bull Moose Music
Marian Carney
Central Maine Credit Union
Central Maine Medical Center
Country Kitchen
D.R. Caron Excavating
David & Linda Gallick
DaVinci's
Donna's Greenhouse
Electric Beach
Fishbones
Funtown/Spashtown
Geiger
Gipper's
Gosselin & Dubord, P.A.
Great Falls Federal Credit Union
Gridiron
Gritty McDuff's Brew Pub
Heidi Gepfert
Independent Auto
International Paper
Jeanne & Robin Brooks
Jim's Auto Sales
John & Jane Daly
LaRoche's Seafood
Law Practice Allan Lobozzo
Lewis Auto Sales
Lewiston Emblem Club
Liquid Sunshine Car Wash & Detail
Lost Valley
Maine Family Credit Union
Marco's
Lorri Morin
Pamela Murray
Norman, Hanson & Detroy
Northeast Bank
Orbit Styling Salon
Joel Oshansky
Patagonia
Pedro O'Hara's
Play It Again Sports
Poland Spring Water Co.
Rainbow Bicycle & Fitness
Rainbow Credit Union
Randy's Auto Parts
Rangeley Saddleback Inn
Roopers
Saddleback Maine
Sedgley Place
Shawnee Peak
Sonia Woodrum
St. Mary's Health System
Stage Neck Inn
Taylor Brook Dental
The Italian Bakery
Tri-Corp FCU
Tupperware
Val's Flower Boutique, Inc.
Village Inn
W.D. Matthews
WJBQ, Citadel Broadcasting
Yvon's Car Wash