

# 2015 Annual Report



In June 2015, U.S. Senator Susan Collins and HUD Secretary Julian Castro visited the new Youth Outreach Drop-In Center in Lewiston.

## Success by the Numbers

- 12,331** Nights of housing where youth were safe and off the streets
- 10,955** Meals served at the Shelter and Outreach Drop-In Center
- 1,907** Contacts via street outreach in urban and rural communities
- 727** Youth and families served this year by New Beginnings
- 521** Teens & young adults helped at our Lewiston Drop-In Center
- 206** Youth attended groups to learn emotional literacy & mindfulness
- 140** Teens stayed at our 24-hour Shelter from throughout Maine
- 85** % of youth served reunified with family or acquired safe housing
- 61** Youth gained life skills living at our transitional living apartments

## From the Executive Director

Dear Friends of New Beginnings,

Thank you for your support in 2015; it was an exciting year for the agency and for me personally. In April at our Annual Dinner, we celebrated the milestone of 35 years of continuous 24-hour service of our emergency shelter for vulnerable youth and families in crisis in Maine. I am honored to have been a part of that history for the past 28 years. New Beginnings has grown to provide over 700 young people a year with the safety, connections, and opportunities for growth that all people need to thrive.

**I'm happy to report that our "Campaign for a New Beginning" came to a successful conclusion this year!** Building on the momentum of major grants late in 2014, we continued to raise private funds to renovate 134 College Street in Lewiston—which was dedicated **"The Ann Geiger Center for New Beginnings" in April. Enough renovation was complete for both Outreach and Administration to move into the new center by the summer, as we worked steadily to raise our campaign goal of \$1.25 million. And we did it!** Witnessing our team of volunteers and staff accomplishing such a major effort was so rewarding; I will never forget it.

No less exciting for me was the work that our management staff did this year to design and update a comprehensive staff training curriculum and clearly articulate why and how we do our work with the youth we serve. Our innovative ideas, garnered over 35 years of research, best practices from around the nation, and most importantly from the young people themselves, are now embodied in our model of care.

Last year, I announced my plans to retire in January 2016 to the Board. It is both gratifying and difficult to leave after such an exciting final year. I have truly loved being a part of this place. As a wise person once said: hello has a sadness in it, as it is also the beginning of goodbye. I will miss **New Beginnings profoundly, but I don't for a moment regret that first "hello" in 1988 and the many good years since. The Board has appointed my colleague Mary Ruchinkas as the Acting Executive Director. I leave with confidence in Mary's ability to guide the agency through the search and toward future opportunities that new leadership can bring. It is truly a new beginning for the agency and all of the youth we serve every day.**

With love and gratitude,  
Robert Rowe, Executive Director

## New Beginnings Programs

### Emergency Shelter

For 35 years, our youth shelter has been a safe haven 365 days a year for young people with no place to go. It is the only youth shelter in Maine licensed to provide 24 hour care for children and teens, and serves up to 12 young people ages 12-19 at a time. Nearly 8,000 young people have been served since 1980.

In 2015, 140 youth found a safe place to stay with the meals, case management, educational support, life skills, and recreation they needed **in the shelter's supportive, home-like environment**. 82% of youth at the shelter last year were able to reunify with family or go on to our TLP or another permanent placement.

In addition to emergency shelter, we provide 24-hour phone referrals and family mediation that works to prevent homelessness. Families in crisis can access mediation services, even if their teen does not stay at the shelter. In 2015, 24 families participated in mediation. Three-quarters of the teens from those families were able to return to their families or remain at home with improved family relationships.

### Transitional Living Program (TLP)

The Transitional Living Program offers safe and stable housing options for homeless youth in Maine. Our community-based apartment living exposes youth ages 16-21 to real-life experiences in education, employment, roommate and household management, and other personal growth experiences that teens need to successfully transition to adulthood.

Youth can live in a New Beginnings apartment for up to 18 months. TLP sites in Franklin, Kennebec, and Androscoggin counties combine group activities and supportive housing with individualized independent living skills assistance from knowledgeable and compassionate staff.

Living at the TLP prepares young people to successfully find and maintain housing after they leave the program. In 2015, 61 homeless youth accessed 8,058 nights of housing at the TLP. Over the past year, 82% of youth in the community living program made progress toward a diploma or GED.

*I used to get kicked out of my house all the time.*

*At New Beginnings, they want me to have a good life.*

*Now, I feel like I can accomplish something without being judged.*



### Community Services: Prevention & Education

**Mindfulness became a regular practice in New Beginnings' programs** this year as we expanded our *Power Source Plus* emotional literacy curriculum pilot across the agency. By the end of 2015, 134 youth had participated in more than 200 group sessions, practicing meditation and learning coping skills. Results of an 18-month evaluation showed **solid improvement in emotional regulation**. We're excited to bring the program to schools and agencies as we expand mental health services.

The HIV Prevention Program continued presenting evidence-based training workshops to schools and youth agencies in 2015. A highlight this year was a **2-day workshop offered in collaboration with Maine's tribal communities**, which trained a large number of peer educators. More than 400 teachers, staff, and youth workers from across Maine attended our skills-based workshops and conferences focused on helping vulnerable youth, including those who may be gay, lesbian, bisexual, or transgender, to stay safe and healthy.

Our Youth Educational Support moved into a new learning lab at the Geiger Center this fall. The new site, along with a grant from Walmart Foundation, strengthens our ability to connect with older youth who have left school. In 2015, daily educational programming kept 75 youth from our shelter involved in education, career planning, and tutoring, and provided 18 summer expeditionary learning field trips.

### Outreach & Drop-In Center

**New Beginnings' outreach workers connect with teens and young adults—on the streets, in the woods, libraries, corner stores, parks, or schools—to offer emergency supplies, a listening ear, and info about how to get food or shelter in Franklin, Kennebec, and Androscoggin counties.** The goal is to find and meet the needs of youth ages 14-21 who are homeless or disconnected from their families and other supports.

2015 was a momentous year for Outreach! Our **Drop-In Center's move into the newly renovated and expanded Geiger Center location in May 2015** was the culmination of many years of planning, fundraising, and community support. This year, more than 500 young people came to the center for meals, emergency supplies, recreation, and **social support**. Many utilized the new Center's expanded offerings like educational support, *Power Source* groups, and recreational or arts activities in the gym. 122 homeless youth worked individually with staff to achieve their goals for stability, with 86% finding permanent housing.

## How You Can Help

### Volunteer

Cook a meal, spruce up a building, tutor a youth, or join a Board committee

### Sponsor

Host a fundraiser, hold a donation drive, or support one of our events

### Visit

Come see our new building or schedule a tour of our program sites

### Give

Help homeless youth with a secure gift today at [www.newbeginmaine.org](http://www.newbeginmaine.org)

PHOTO CREDIT: DARYN SLOVER / SUN JOURNAL, 2/10/15



Supporters gather at the 2015 Homeless Memorial Vigil, held each December with Lewiston-Auburn Alliance for Services to the Homeless

## Financial Overview

**2015 Annual Budget was \$2,564,260**

General operating budget does not include building campaign

### Revenue

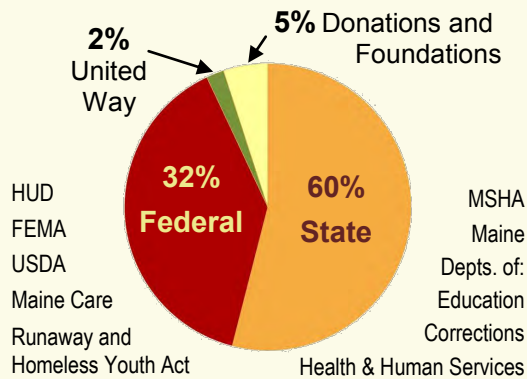

### Expenses

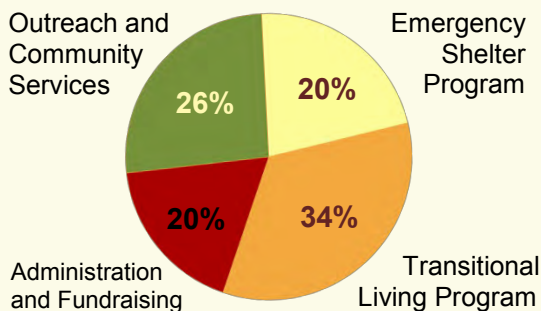

## 2015 Board of Directors

*Chris Ferguson,*  
President

*Alex Beggs*<sup>o</sup>

Advisors

*David Dubord*

*Dan Gagnon*

*Meg Greene*

*Ed Desgrosseilliers,*  
Vice President

*Jared Golden*<sup>o</sup>

*Dot Larrabee*<sup>o</sup>

*Sara Holt*

*Kathryn Low*

*Molly Shukie,*  
Treasurer

*Melissa McLeod*

*Joan Macri*

*Peggy McRae*

*Lillian O'Brien*

*Danylle Carson,*  
Secretary

*Sandy Nesin*

*Tina Penney*

*Elaine Runyon*

*Darby Ray*

<sup>o</sup> Ended service 2015

*Dr. Chandra Sasseville*

*Vicki Stuart*

PHOTO CREDIT: SCHONERSTATES 2015



This annual report is dedicated to the memory of Dorothy "Dot" Larrabee, one of New Beginnings' founders, who passed away on October 20, 2015.

## New Beginnings 2015 Donors

25 Anonymous Donors  
1st Congregational-Christian Church, New Gloucester  
Advanced MicroSystems  
Tracy Allen  
Amazon Smile Foundation  
Carl & Faith Anderson  
**Androscoggin Bank**  
Androscoggin Bank staff  
Armand's Auto Body  
**Atlantic Charitable Fund**  
**Auburn-Lewiston Rotary**  
Nancy Audet  
Richard & Shirley Babb  
**Joe Baldacci**  
Judith Barker  
Dan Barker  
Irene Rondi Barkin  
Russ Barlow for Franklin Alternative School  
Marcia Baxter & Bruce Damon  
Richard Beal  
Pauline Beale  
Darcie Beaudin  
Bruce & Pamela Bell  
Catherine & Jon Bellavance  
Colleen Bennett  
Lauren Berube  
**Gregory Bianconi & Deborah Sisson**  
Steve Bien  
Tami Bilodeau  
Bilodeau Drywall Corp.  
**Frederick & Janet Bishop**  
Merrill Bittner & Nancy Noppa  
Ira Bittees & Tom Reynolds  
Jerry Blodgett & Deborah Miller  
George Blouin  
Laura Bosse  
Jim Bowie  
Brann & Isaacson  
Jeanne & Robin Brooks  
Sonia & Charlie Buck  
**Budget Document Technology**  
**Carolyn H. Burke**  
Don & Irene Burton  
Gail Bussiere  
Calvary UM Church  
Calvary Methodist Women  
**Camden National Bank**  
Elizabeth & Julio Capone-Henriquez  
Mr. & Mrs. Timothy Carney  
Marian & Chip Carney  
**John & Jessica Carney**  
Gerry Caron  
D.R. Caron Excavating  
Danylle & Jeff Carson  
Lucille Casavant  
Cassiel's Salon & Spa  
**Catawamteak Fund of ME**  
**Community Foundation**  
**Central Maine Credit Union**  
**Central Maine Medical Center**  
Champoux Insurance Agency  
Chapman Trucking  
Cindy & Richard Charloff  
Kevin Cheney  
Ned Chester  
Joan Churchill  
Sara Hayes & James Chute  
**Clark Insurance**  
Kitsie & Edmund Claxton

Kristen Cloutier & Denny Bourgo  
Priscilla Cobb & Daniel Cherneff  
Rhonda Cobb  
**Bangor Savings Foundation**  
John Conway  
Diane Cooke  
**Mr. & Mrs. Ruben Cornelius**  
Mary Ellen & William Corrigan  
**Jane Costlow & David Das**  
Amanda Cote  
Creative Energy LLC  
Tizz Crowley  
John & Jane Daly  
Eduardo Daranyi & Ellen Mahoney  
Susan Day  
Defender Association of Philadelphia  
Normand Demers  
Denise Dennis  
Marty Deschaines  
**Ed & Sheila Desgrosseilliers**  
**Mark & Kelly Desgrosseilliers**  
Don's Automotive  
**Lacey Donle & Justin Liudvinaitis**  
Stacey Doray  
**Paul & Neria Douglass**  
Rita Doyon-Cone  
Michael Dubois, P.A.  
David & Nancy Dubord  
Patricia Dunn  
Ed & Ann Durdan  
Eggegoggin Reach Friends  
Martin Eisenstein & Gunilla Qvarfordt  
**Efficiency Maine Electricity Maine**  
Alexandra L. Eliopoulos  
Lisa Ellis  
Mary Ann Emmert  
Joey Emond  
Todd Etna  
Larry & Bonnie Fairman  
Eileen Fair  
John R. Farley  
Susan Farnsworth  
Fatmawamal  
Irving Faunce & Jan Collins  
Laura Faure  
Katie Feliciano  
**Christopher Ferguson**  
**Anthony & Jennifer Ferguson**  
Mark & Sheila Ferguson  
Joni Foster  
Sheila & Robert Frankel  
Amy Gagne  
Mary & Norman Gagnon  
Carol Gallagher, RN  
Paul Gauvreau  
**Geiger**  
**Geiger Family**  
**Peter Geiger**  
Celine Gibbings  
Robert & Beverly Giguere  
Laurent & Patricia Gilbert  
**Jody Pierce Glover & Bob Glover**  
Jared & Isobel Golden  
Sara Goodrich  
Paul & Joanne Gosselin  
**Meg Greene & Dana Bourgeois**  
John & Nancy Grenier  
Brenda Grondin

Donna & Alan Hahnel  
Jeffrey & Diane Handler  
Lena Hann  
**Bobbie & Woody Hanstein**  
Harriman Architects  
Judy Head & Michael Jones  
**Lorna & John Healey**  
Roberta & Nathaniel Hefferman  
Lois Hefferman  
Jim & Jill Helmkamp  
**Rebecca Herzig**  
Thom Hoffman  
Christine Holden  
Frederick & Nancy Holler  
Sara Holt  
Don & Jeannie Holt  
**Holy Trinity Greek Church**  
Don & Amy Hornblower  
**Brad Hunter**  
**Mary Hunter & Jim Parakilas**  
Stephen B. Jacobs  
Phyllis Graber Jensen  
**Jim's Auto Sales/Rent It**  
Laura Juraska  
Nancy Jutras  
Sara Karam  
Carolyn Kasabian  
Susan & Neal Katz  
Steven Kelly  
Dr. Bruce Kenney & Ana Lazar  
**Kents Hill School**  
Key Bank Auburn  
Anne Kinley  
Kristine Kittridge  
**Karen & Dianne Krzywda-Nelder**  
**Kathi Kyes**  
Fern Labbe  
Jean Labrecque  
Dorothea & Maurice LaBrie  
Laurier & Christine LaChance  
Lake Region Appraisal Svcs.  
**Mr. & Mrs. Michael J. Lanois**  
**Dorothy Larrabee**  
**Martha Larrabee & Gregory Cherneff**  
**Owen Larrabee & Melissa Albertson**  
Rachel & John Lawley  
Jane Lazgin  
Patrick & Claudia Lea  
Fergus Casey Lea  
**Ferg & Susan K. Lea**  
Gerald & Kristen Leedom  
Constance Lemieux  
Anne & Phil Leonard  
Sandra Leone  
Marc & Colleen Lepage  
**William & Pamela LePage**  
**L-A Children's Foundation**  
Lewiston Friends Meeting  
**Liberty Mutual Insurance**  
Lois & Walter Licht  
Jackie Little  
Allan & Mary Loboza  
**Kathy & Bill Low**  
Diane Lukac & Steven Silin  
Walter & Linda Lunt  
Carmen Maberry  
**Joan Macri**  
**Marc & Jenifer Madore**  
**Daniel & Vicki Madore**  
Ella Magee  
**Maine Association of Realtors Foundation**  
Maine Women's Network,  
Androscoggin Chapter  
MaineShare

Virginia Marczak  
Samantha Marquis  
**Rick & Jane Marsh**  
Linda & Kelly Matzen  
Ethan May  
Brenda McCannell  
Melissa & Jaime McLeod  
**Peggy McRae**  
Mary McRae  
**Mechanics Savings Bank**  
John Milazzo  
Wendy Mitchell  
Maria & Richard Mockler  
**Mike Mooney & Nancy Brown-Mooney**  
Patrick Mooney  
Rosie & James Moreau  
Lillian Morin  
Mary Beth & Edison Morris  
John Mulcahy & Andrew Fenniman  
Mr. & Mrs. Stephan Myers  
Lee & Linda Myles  
**National Protective Agency**  
Clara & Arlen Neal  
**Sandy Nesin & Jason Bird**  
Margaret T. Nichols  
Patricia Niernan  
Barbara & James Niernan  
Chrissy & Tim Noble  
Dick & Maryann Norcross  
**Northeast Bank**  
**Norway Savings Bank**  
Lillian T. O'Brien  
Maureen O'Brien  
Pat O'Brien & Dan Luszczycki  
Keiko Ofuji  
Dr. Lawrence Oliver  
Orbit Hair Styling  
**Dr. Kurt Oswald**  
Jim Oswald  
Jon & Margie Oxman  
Melanie Paggioli  
**Jeanne Paquette**  
Pat's Pizza Auburn  
Matthew Pavis  
**Marc Pellerin & Pat Roy**  
Pelletier's Karate Academy  
**Tina & Mike Penney**  
Richard & Pauline Perreault  
**Ralph Perry & Mary Louise Seldenfleur**  
Helene & Lewis Perry  
**Amanda & Scott Peters**  
**Jan Phillips & Dennis Grafflin**  
Webster & Cynthia Pierce  
Mark Plavin  
Stephanie Pomerleau  
John & Jane Poulin  
Jane Pratt  
David & Julie Projansky  
Barbara Raimondi & Bill Robitsek  
Dr. Dan Rausch  
**Darby Ray & Raymond Clothier**  
Dan Reardon & Bernadette Woodcock  
**Carla Oswald Reed & Diana Balboni**  
Tammy Reed  
Chuck Rhoades  
**Ricardi Family**  
Richard & Joanne Ricardi  
Cynthia Rice  
**Brian & Robin Robbins**  
Betty Robinson  
Roopers

Gill & Bonnie Ross  
Roderick & Kim Rozvar  
Florence F. Rowe  
**Robert Rowe**  
Mike Roy  
**Mary Ruchinskas**  
**Elaine & Sandy Runyon**  
Elizabeth Samay  
**Rainbow Credit Union**  
**Dwayne & Candy Sanborn**  
Sapphire Property Mgmt.  
Penny Sargent  
**Sasseville Chiropractic/ Kids Day America event**  
Louise Sawyer & Michael Elefante  
Schooner Estates  
Lisa Serekian  
Gregory Shea & Susan Wygal  
Dr. & Mrs. Thomas F. Shields  
**Molly & Steve Shukie**  
Bonnie Shulman  
Marilyn I. Simonds  
Earle & Susan Simpson  
Catherine Singleton  
Mrs. Ruth Slovenski  
**Rick Smith & Gina Davignon**  
Langston Snodgrass & Tony Brown  
Rick Speer & Judy Frost  
**Spencer-Reed Family**  
St. Gregory's Church of Gray  
**St. Mary's Health System**  
Christopher & Eunice St. John  
John & Paula Stass  
**Katharine Stevens**  
Vicki Stuart & Phil Carpenter  
Connie Lynn Suprean  
Bette J. Swett-Thibeault, LMT  
**Geoffrey & Margaret Swift SymQuest**  
Wendy & Marc Tardif  
**TD Charitable Foundation**  
TD, Auburn Shaw's Branch  
Cynthia Tefft  
Stan & Cathy Tetenman  
Rachel Therrien  
Sue & Fred Thurlow  
**James Tierney & Liz Strout**  
**Donato J. Tramuto Foundation**  
Nancy Trockman  
Adrienne Tucker  
Reta Turner  
United Methodist, Auburn  
**United Way of Androscoggin County**  
**Lee & Stephanie Upton**  
**John & Linda Ustach**  
Denise Vaillancourt & Robert Morin  
Jason Van Buren  
Jennifer Van Deusen  
**Varney Agency**

Sarah Vazquez  
Richard & Lois Wagner  
**Walmart Distribution Center**  
**Walmart Foundation**  
**Drs. Edward & Candace Walworth**  
Julie & Mike Warhola  
**Water Cat Productions**  
Claudia Watson  
**Curtis & Judy Webber**  
Bill & Molly Webster  
Atlas & Lola Wegman  
Pam Wegman  
**Michael Welch**  
Jim & Kathy Wellehan  
**Alton W. Whitehouse III**  
Richard Whiting  
Mr. & Mrs. Richard Williams  
Celeste Yakowonis

### Gifts made in Memory of:

Ann Geiger  
Anne E. Farley  
Cpl. William Rondi, USMC  
Cyrus Reed  
Dorothy Larrabee  
Dr. Robert Berube  
Harvey Desgrosseilliers  
Jaye A. O'Brien  
Leonard A. Barbin  
Lt. J.G. James B. Shields, USN  
Marjorie Doane  
Mary Edmunds  
Mary Samay Houle & Frank Samay  
Mazie & Maynard Schwartz  
Norm Fecteau  
S. Robert & Mary Pavis  
Sarah Thomas & Susan Mooney  
Thomas Stevens

### Gifts made in Honor of:

Alexandra Eliopoulos  
Bob Rowe  
Darcie Frolich  
Darcy & Cody Chen  
Ernie Gurney  
Gene & Peter Geiger  
Harriet Spencer  
Jan Simonsen  
Jeanne Paquette  
Lois Hefferman  
Lori Foster  
Maine Family Planning  
Mr. Mew  
Rachel Spencer-Reed  
Sheila & Ed Desgrosseilliers  
Susan Lea

## Thank You for your support!



We appreciate each and every gift; donors of in-kind goods are acknowledged in our newsletters.

Please notify us of any errors or omissions by calling 207-795-4077.

# Campaign for a New Beginning: from Dream to Reality



1997: First Youth Outreach Drop-In Center opens in downtown Lewiston (245 Lisbon St.)

2004: New Beginnings youth involved in plans to find larger Drop-In center location.

2011: Agency purchases former JCC at 134 College Street in Lewiston and receives 1<sup>st</sup> grant to support the project.

2012: Planning to fund renovation begins.

2013: 100% staff and Board participation launches \$1.25 million building campaign.

2014: Campaign goes public & community support increases with annual fund heating system appeal; \$500K grant from Next Generation Foundation allows Hebert to begin renovation by year-end.

2015: Fundraising continues as campaign hits \$1 million. Symbolic "ground breaking" ceremony for new Drop-In Center held in February and Geiger Family naming gift is announced: \$100K left to raise.

April 2015: The **Ann Geiger Center for New Beginnings** is dedicated; Drop-in Center construction completed.



**May 2015: New Drop-In Center Opens at 134 College Street in Lewiston, ME, with expanded kitchen, recreation, counseling, and arts space to serve more youth.** Peter Geiger issues \$20K "May Match" challenge which is successfully met!

June 2015: New Beginnings administration relocates to Geiger Center. U.S. Senator Susan Collins and HUD Secretary Julian Castro visit shelter and new Drop-In Center to hear New Beginnings' youth stories.

September 2015: Youth Educational Support services move into larger learning lab and classroom at the Geiger Center. The Atlantic Charitable Fund issues a challenge grant to match \$10K in new gifts & pledges.

**December 31, 2015: SUCCESS! The goal of the Campaign for a New Beginning to raise \$1.25 million is achieved!**

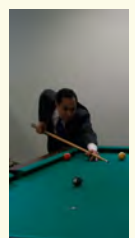
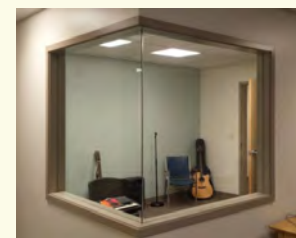

## Campaign for a New Beginning Supporters: Pledges & Contributions 2011-2015

14 Anonymous donors 1st Congregational-Christian Church, New Gloucester	<b>Catawamteak Fund of ME Community Foundation</b> Regina Catterston <b>Center Street Dental</b> <b>Central Maine Credit Union</b> <b>Central Maine Medical Center</b> Ned Chester <b>John Cleveland</b> Kristen Cloutier & Denny Bourgoin <b>Jane Costlow &amp; David Das</b> Tizz Crowley <b>Dead River Company</b> <b>Ed &amp; Sheila Desgrosseilliers</b> Mark & Kelly Desgrosseilliers Lacey Donle & Justin Liudvainaitis Stacey Doray <b>Paul &amp; Neria Douglass</b> Downeast Pension Services Rita Doyon-Cone Martin Eisenstein & Gunilla Qvarfordt <b>Efficiency Maine</b> <b>Electricity Maine</b> Alexandra L. Eliopoulos Larry & Bonnie Faiman Hannah & Zachary Farrington <b>Christopher Ferguson</b> Lori & Bryan Foster Bruce & Lindy Gallup	<b>Geiger Family</b> <b>Peter Geiger</b> Laurent & Patricia Gilbert Jody Pierce Glover & Bob Glover Jared & Isobel Golden Sara Goodrich <b>John T. Gorman Foundation</b> Gosselin & Dubord, P.A. <b>Meg Greene &amp; Dana Bourgeois</b> <b>Lorna &amp; John Healey</b> Lana W. Herring Sara Holt <b>Brad Hunter</b> <b>Jane's Trust</b> Jim's Auto Sales/Rent It Peggy Johnson Nancy Jutras Kents Hill School Cathy Kidman Anne Kinley <b>L+A Fund</b> <b>Mr. &amp; Mrs. Michael J. Lanois</b> <b>Dorothy Larrabee</b> Rosie & James Moreau Ferg & Susan K. Lea Fergus Casey Lea <b>Lee Auto Malls</b> Sandra Leone <b>L-A Children's Foundation</b>	<b>Liberty Mutual Insurance</b> Jackie Little Allan & Mary Loboza <b>Kathy &amp; Bill Low</b> Carmen Maberry <b>Joan Macri</b> <b>Marc &amp; Jenifer Madore</b> <b>Maine Community Foundation, Charity Fund</b> John Markoe <b>Rick &amp; Jane Marsh</b> Ethan May Key Bank Auburn Melissa & Jaime McLeod <b>Peggy McRae</b> <b>Mechanics Savings Bank</b> Maria & Richard Mockler <b>Mike Mooney &amp; Nancy Brown-Mooney</b> Mary Beth & Edison Morris Chip & Jane Morrison Lee Myles <b>Narragansett No. One</b> <b>National Protective Agency</b> Neokraft/Peter Murphy Sandy Nesin & Jason Bird <b>Next Generation Foundation</b> Next Level Business Coaching <b>Georgia Nigro &amp; Rob Farnsworth</b> Chrissy & Tim Noble	<b>Northeast Bank</b> <b>Norway Savings Bank</b> Lillian T. O'Brien <b>Dr. Kurt M. Oswald</b> <b>Tina &amp; Mike Penney</b> Richard & Pauline Perreault Ralph Perry & Mary Louise Seldenfleur Helene & Lewis Perry Amanda & Scott Peters <b>Jan Phillips &amp; Dennis Grafflin</b> Stephanie Pomerleau Barbara Raimondi & Bill Robitzek <b>Rainbow Credit Union</b> <b>Darby Ray &amp; Raymond Clothier</b> Carla Oswald Reed & Diana Balboni <b>Raymond J. &amp; Mary C. Reisert Foundation</b> Cynthia Rice <b>Brian &amp; Robin Robbins</b> Heidi Robinson Gill & Bonnie Ross <b>Robert Rowe</b> Mike Roy <b>Mary Ruchinskas</b> <b>Elaine &amp; Sandy Runyon</b> Dwayne & Candy Sanborn	<b>Sasseville Chiropractic</b> <b>Scrappy Women Quilters</b> <b>Molly &amp; Steve Shukie</b> Rick Smith & Gina Davignon Langston Snodgrass & Tony Brown <b>Spencer-Reed Family</b> St. Gregory's Church <b>St. Mary's Health System</b> Katharine Stevens <b>Sabattus Regional CU</b> <b>Vicki Stuart &amp; Phil Carpenter</b> <b>SymQuest</b> Geoffrey & Margaret Swift <b>TD Charitable Foundation</b> Sue & Fred Thurlow James F. Tierney Donato J. Tramuto Foundation <b>Lee &amp; Stephanie Upton</b> Denise Vaillancourt & Robert Morin Jason Van Buren Sarah Vazquez <b>Drs. Edward &amp; Candace Walworth</b> Claudia Watson <b>Curtis &amp; Judy Webber</b> Bill & Molly Webster Wing-Benjamin Trust
--	--	--	--	---	--

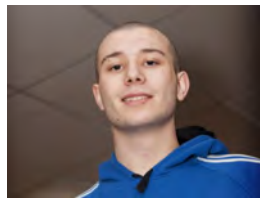

## Contributors to the 2014-15 Annual fund for the new Drop-In Center Heating System

17 Anonymous donors Abdifatah Ahmed Carl & Faith Anderson <b>Androscoffin Valley Board of Realtors</b> Armand's Auto Body Nancy Audet Austin Associates, PA Richard & Shirley Babb Judith Barker Pauline Beale Bruce & Pamela Bell Berry Dunn staff Steve Bien Tami Bilodeau Bilodeau Insurance staff Frederick & Janet Bishop Merrill Bittner & Nancy Noppa Ira Bittues & Tom Reynolds Jerry Blodgett & Deborah Miller Ann & Osmond Bonsey Karen Bronk & Peter Driscoll Jeanne & Robin Brooks Sonia & Charlie Buck Budget Document Technology James & Maryellen Carney Mr. & Mrs. Timothy Carney Jacqui & Roger Caron Lucille Casavant Cassiel's Salon & Spa Central Maine Credit Union	Tammy Champagne Chapman Trucking Cindy & Richard Charloff Joan Churchill Clark Insurance Kitsie and Edmund Claxton Jane Costlow & David Das Joan & Jude Cyr D.R. Caron Excavating Lissa Day John & Jane Daly John & Caroline Davison Normand Demers Denise Dennis Benjamin DeTroy Carol Dille & John Casey Ray & Suzanne Duchette Patricia Dunn Jane Dwinell Mary J. Edmunds Eggemoggin Reach Friends Mary Ann Emmert Eileen Fair John R. Farley Susan Farnsworth Iving Faunce & Jan Collins Laura Faure Mark & Sheila Ferguson Christopher Ferguson Geri Fitzgerald Joni Foster Julie & Michael Fralich <b>Estate of Ann Geiger</b>	Claire Gelinas & Deborah Crump Celine Gibbings Charles & Debra Gill Paul & Joanne Gosselin Brent & Carol Hagen Cynthia Halliday Russell Hammond Jeffrey & Diane Handler Bobbie & Woody Hanstein Melinda & Ralph Harder Judy Head & Michael Jones Lois Hefferman Roberta & Nathaniel Hefferman Jim & Jill Helmkamp Rebecca Herzig Thom Hoffman Christine Holden Frederick & Nancy Holler Joseph & Susan Horton Mary Hunter & Jim Parakilas Mary Jones Laura Juraska Emily & David Kane Lynne Kaplowitz & Jim Bean Carolyn Kasabian Steven Kelly Dr. Bruce Kenney & Ana Lazar Katherine Kittridge Kristine Kittridge Karen & Dianne Krzywda-Nelder	Ginny & John Kvochak Fern Labbe Jean Labrecque Dorothea & Maurice LaBrie Laurier & Christine LaChance Lake Region Appraisal Svcs. Lambert Phillips Rachel & John Lawley Jane Lazgin Fergus Casey Lea Patrick & Claudia Lea Gerald & Kristen Leedom Constance Lemieux Marc & Colleen Lepage William & Pamela LePage Lewis Auto Sales Lewiston Friends Meeting Dana & Katherine Little Walter & Linda Lunt Jim Lysen & Susann Pelletier Carmen Maberry Roderick & Joan Macinnes Daniel & Vicki Madore <b>Maine Association of Realtors Foundation</b> Virginia Marczak Linda & Kelly Matzen Joan May Brenda McCannell Mary McRae Peggy McRae Mr. & Mrs. Timothy Mooney Michelle Morin	John Mulcahy & Andrew Fenniman Mr. & Mrs. Stephan Myers N. Turner Presbyterian Church Dick & Maryann Norcross Lillian T. O'Brien Dr. Lawrence Oliver Ovation Fundraising Counsel Melanie Paggioli Pat's Pizza Auburn Webster & Cynthia Pierce Marcy Plavin John & Jane Poulin Jane P. Pringle, M.D. David & Julie Projansky Dan Reardon & Bernadette Woodcock Carla Oswald Reed John C. Reed Dr. & Mrs. John D. Reeder Chuck Rhoades James Richter & Laurie O'Higgins Brian & Robin Robbins Roopers Roderick & Kim Rovzar Susan Rowan Florence F. Rowe Robert Rowe Stephen & Carol Roy Mary Ruchinskas John Ruchinskas Elaine & Sandy Runyon	Elizabeth Samay Penny Sargent Lisa Serekian Dr. & Mrs. Thomas F. Shields Molly & Steve Shukie Bonnie Shulman Earle & Susan Simpson Christopher & Eunice St. John Vicki Stuart & Phil Carpenter Bette Swett-Thibeault, LMT Wendy & Marc Taridf Sheldon Tepler Stan & Cathy Tetenman Rachel Therrien Alan & Cecilia Trewory Tricorp Credit Union Mary Turcotte Reta Turner United Methodist Auburn Lee & Stephanie Upton Jenifer Van Deusen Richard & Lois Wagner Julie & Mike Warhola Atlas & Lola Wegman Pam Wegman Patricia Weidler & Don Fogg Richard Whiting Mr. & Mrs. Richard Williams Ken & Fredda Wolf
---	--	---	--	---	---